

Wifi Camera Setup.

1. Insert USB flash drive and install the following program.
2. Select the version of the imaging software you wish to install. Setup.en indicates English version. Setupcn indicates Chinese version.

3. Select next on the install wizard.

4. Select next to confirm the destination of the installation files.

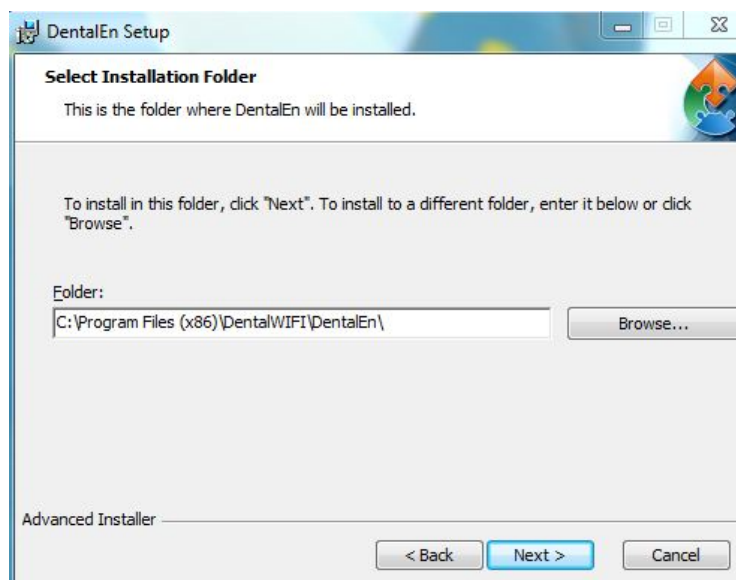

Wifi Camera Setup.

5. Select Install to continue the installation.

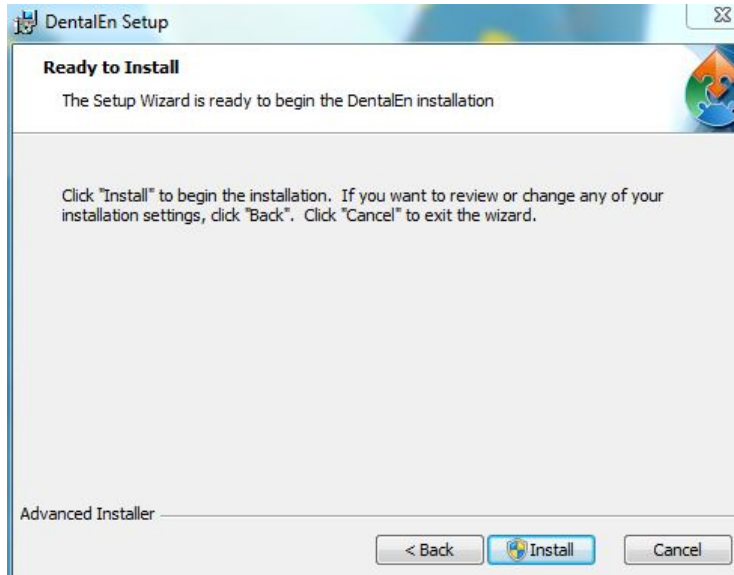

6. Select finish once the installation is complete.

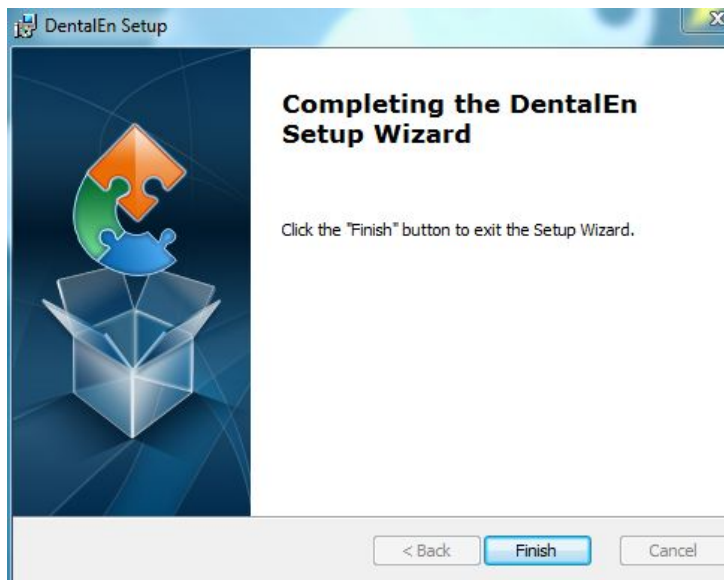

Wifi Camera Setup.

Connecting to Wifi.

1. Open your computers wireless settings in the system tray as shown. Select the 5925W-D062 Wifi Network.

2. When prompted use the following network key. 88888888 and click connect. that's eight 8's .

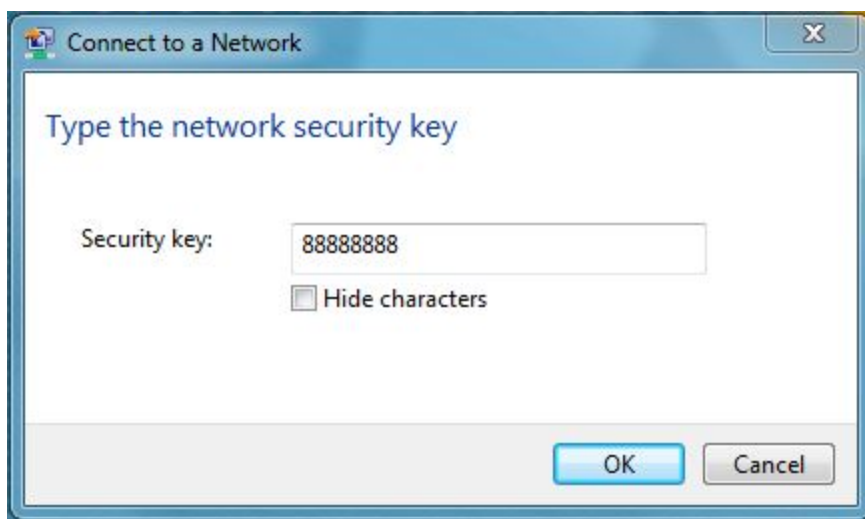

3. Once you are connected you will be able to use the camera in the Dental Video Capture system only.

Wifi Camera Setup.

Patient query

1. Double click the dental video icon on your desktop

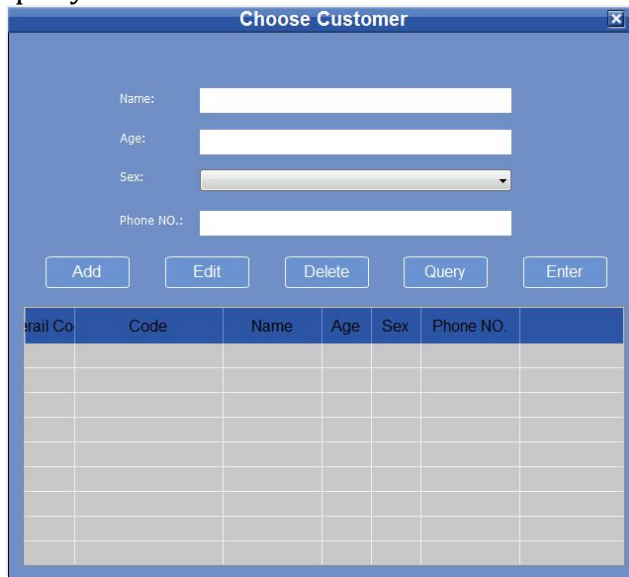

2. Once the program opens you will need to input patient data in order to use the program. Input a patient name, Age, Sex and phone number into the query fields.

Trail Co	Code	Name	Age	Sex	Phone NO.	
----------	------	------	-----	-----	-----------	--

3. Select Add to add the information to the database.

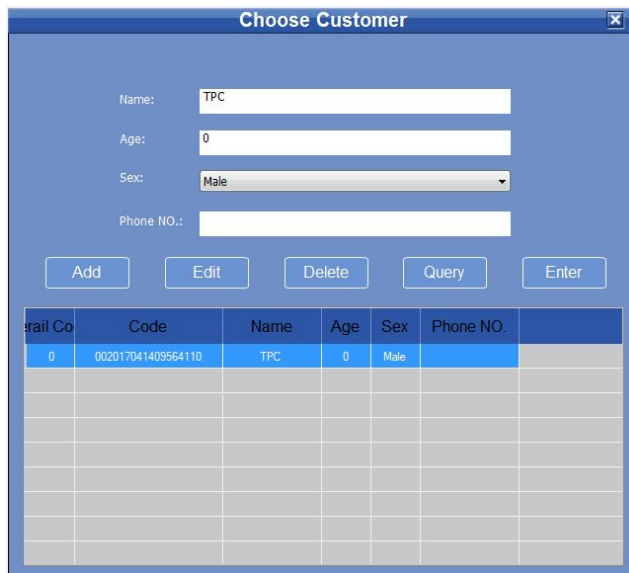

Trail Co	Code	Name	Age	Sex	Phone NO.	
0	002017041409564110	TPC	0	Male		

4. Once the patient information is added you will see the data appear in the table below.

Wifi Camera Setup.

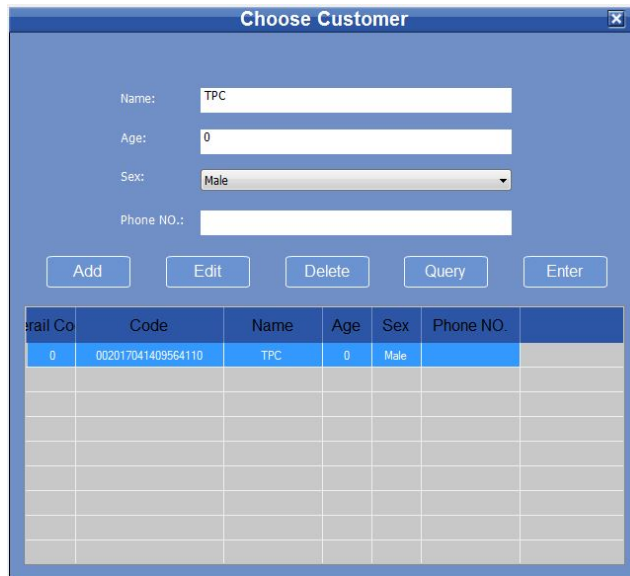

- Name: TPC
- Age: 0
- Sex: Male (dropdown menu)
- Phone NO.: (empty)

Below the form are five buttons: Add, Edit, Delete, Query, and Enter.

At the bottom is a table with the following data:

Patient No.	Code	Name	Age	Sex	Phone NO.
0	002017041409564110	TPC	0	Male	

5. To open a patient record, double click on any part of the patient field . You will now see all previous images that have been taken for that patient record.

Wifi Camera Setup.

Capturing an image in the software.

1. Once in a patient record, press the capture button in the software to open the live video window.

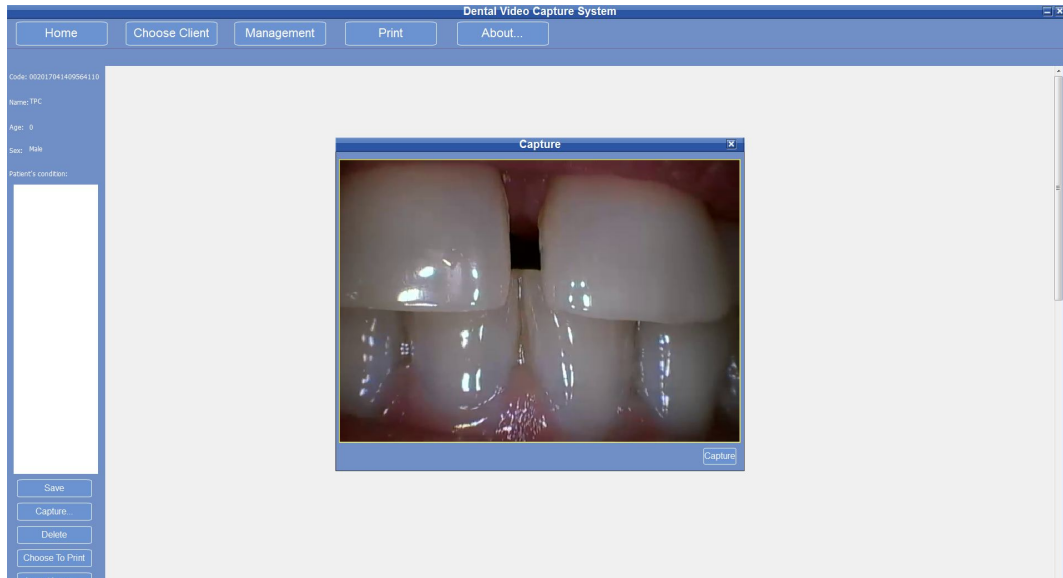

2. Once you press the freeze button on the camera the image will be frozen. Press the same freeze button an additional time and the image will be captured into the software application under the patient record.

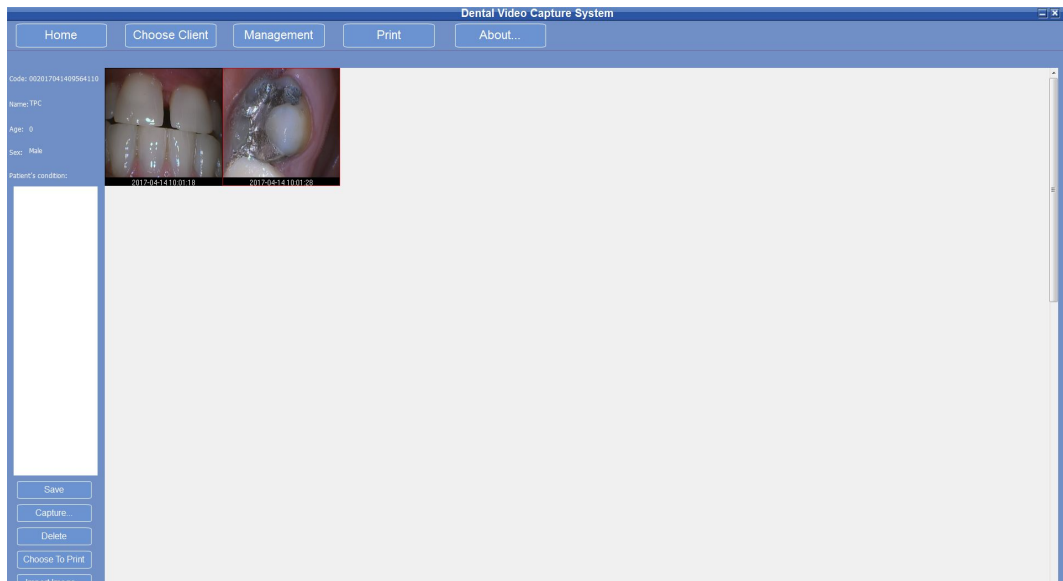

Wifi Camera Setup.

Other buttons and controls in the software application.

1. Home. Press this icon to return to the home screen of the patient record.

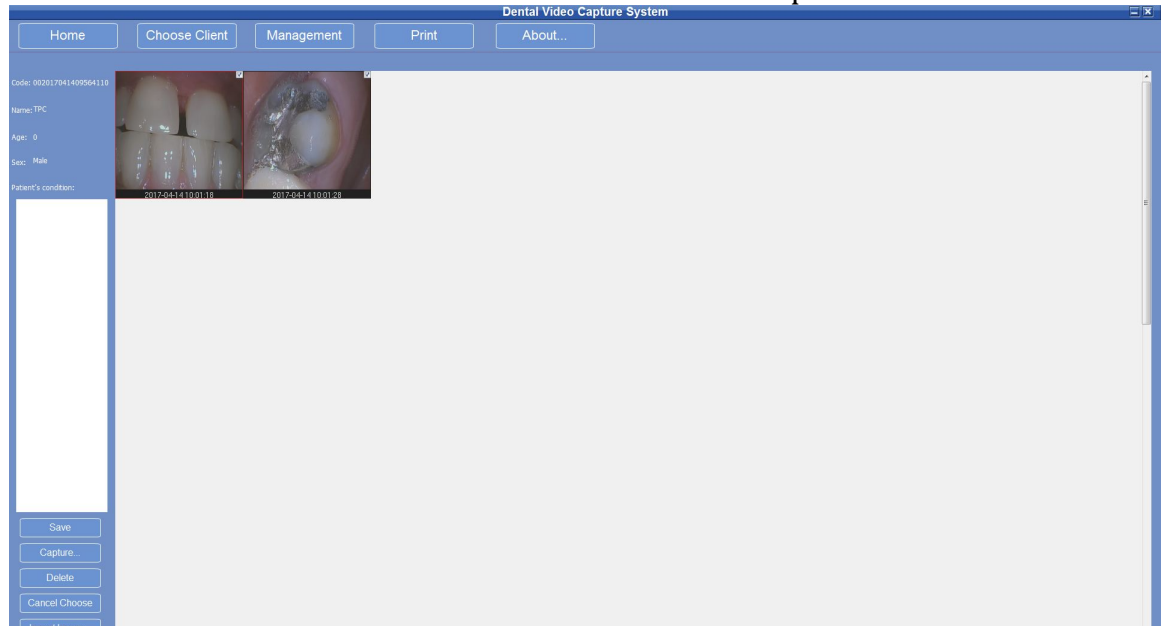

2. Choose client. Press this button to bring up the customer database.

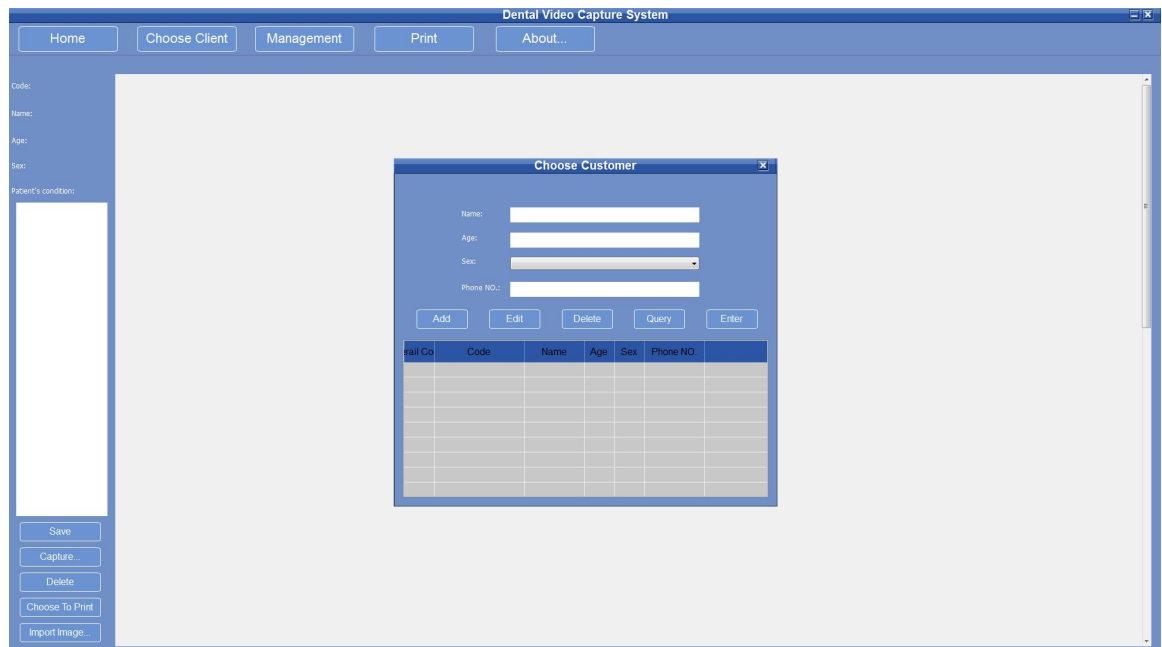

3. Management: The management button will allow the user to input notes and special conditions for each patient.

Wifi Camera Setup.

5. About: Displays the version information of the software.
6. Save: Nonsens does not do anything.
7. Delete: Deletes an image that is selected.
8. Choose to print: Allows the user to select several images to use with the print function.
9. Import Image: allows the user to import images into the program from another source such as hard driver or flash drive.